INGENIERÍA EN BIODIVERSIDAD Y RECURSOS GENÉTICOS
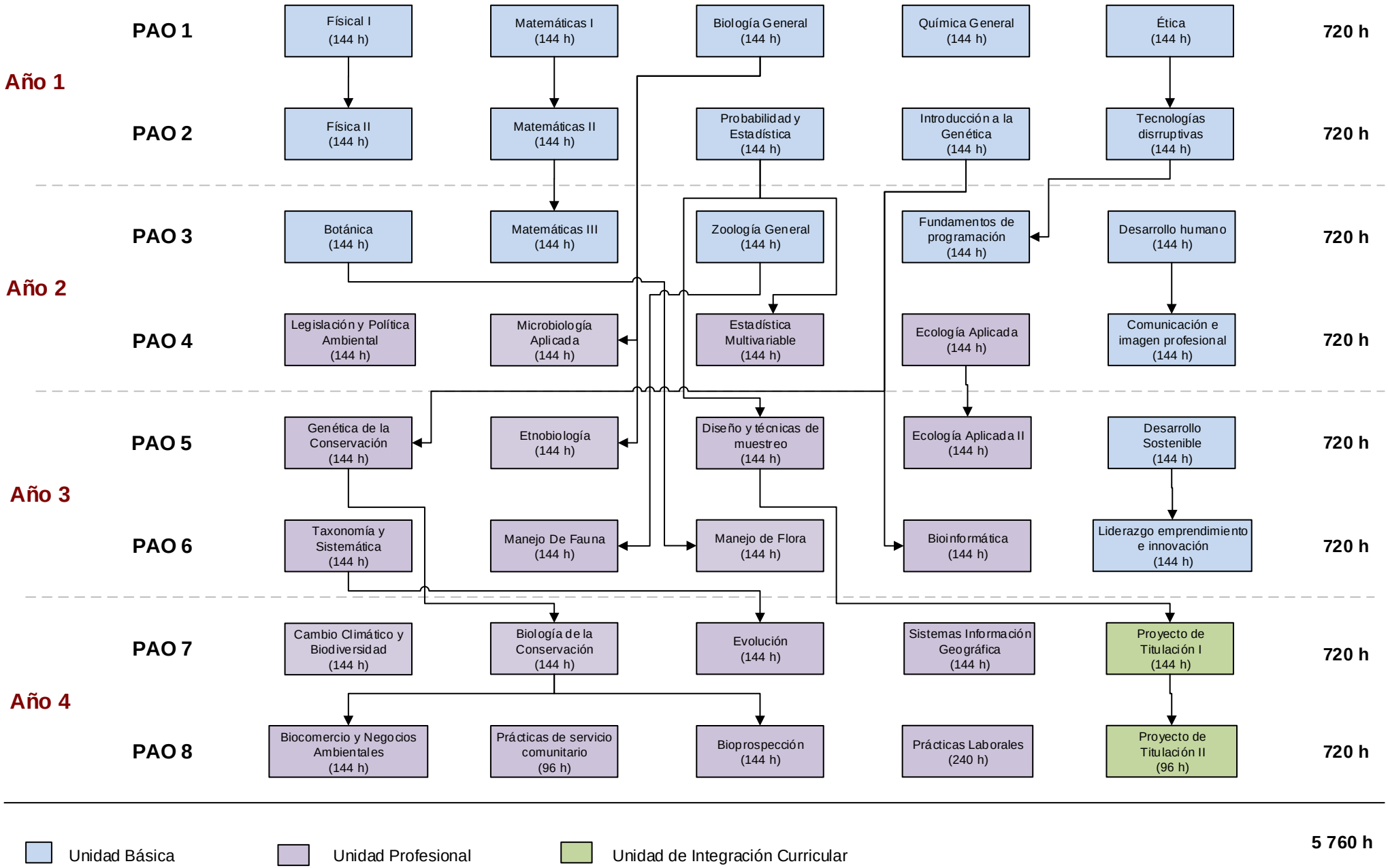
MALLA CURRICULAR