PRODUCCIÓN MUSICAL
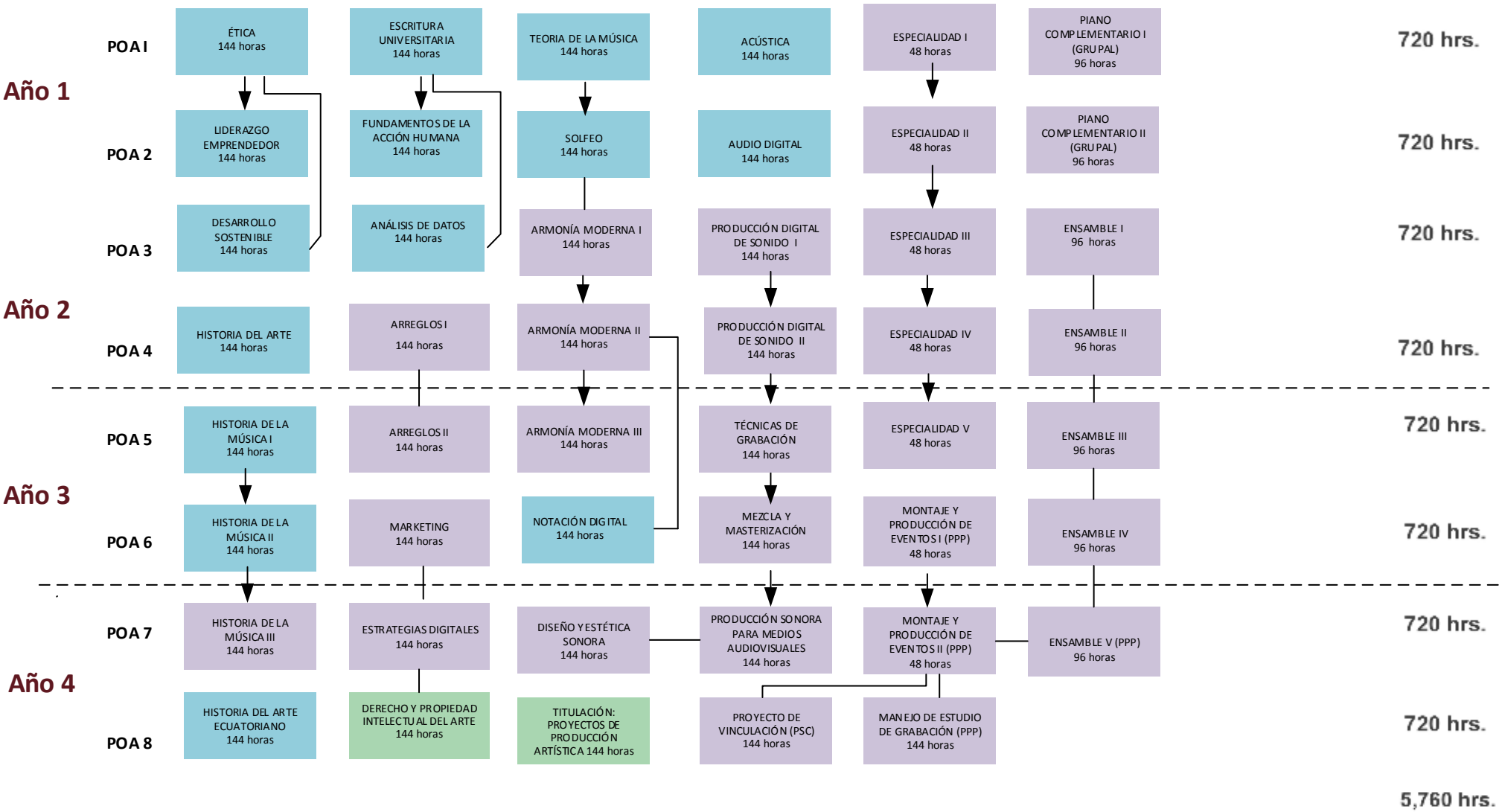
MALLA CURRICULAR